

PERMIT
CITY OF NAPOLEON, OHIO — DEPT. OF BUILDING & ZONING
255 W. Riverview Avenue, Napoleon, Ohio 43545 (419) 592-4010

Permit No. 609 Date May 6, 1983
 Job Location 618 Strong St. Valuation \$ 4200.00
 Owner Charles Piercefield Address 618 Strong St.
 Contractor Charles Piercefield Name 618 Strong St., Napoleon, Ohio Telephone No. 592-7192
Address

Electric Contractor _____
 Plumbing Contractor _____
 Mechanical Contractor _____

This permit is issued for work described in the plans, specifications, and/or application submitted, as approved by the Building Commissioner of the City of Napoleon, Ohio. Work shall conform to all pertinent construction and land use Codes and Ordinances.

Work Information:
 Residential X No. dwelling units Commercial _____ Industrial _____
 New Construction X Addition _____ Remodel _____
 Brief Description of Work New garage-above ground deck-siding

ISSUED BY *Richard J. Hayman* Building Official DEPT. OF BUILDING & ZONING
 PB

It is the owners or contractors responsibility to call the Building Department for the following (x) inspections:

- _____ Footing excavation prior to placing concrete.
- _____ Footing drains and foundation prior to backfill.
- _____ Prepared sub-grade prior to placing concrete floor slab.
- _____ Sanitary sewer
- _____ Rough-in electrical, plumbing and service framing prior to installing wall board.
- _____ Final electrical, plumbing and heating.
- _____ Final building inspection, prior to occupancy.

PERMIT & FEES

Building Permit	\$ 15.00
Electrical Permit	\$ 6.00
Plumbing Permit	\$ _____
Mechanical Permit	\$ _____
Demolition Permit	\$ _____
Zoning Permit	\$ _____
Sign Permit	\$ _____
Water Tap	\$ _____
Sewer Tap	\$ _____
Temp. Elec.	\$ _____
Other	\$ _____
TOTAL FEES	\$ 21.00
LESS FEES PAID	\$ -0-
BALANCE DUE	\$ 21.00

Permit is not valid until all fees are paid in full, and shall be void if work is not started within six months of date above.

PAID
MAY 10 1983
CITY OF NAPOLEON

CITY OF NAPOLEON
BUILDING INSPECTION DEPARTMENT
APPLICATION FOR ELECTRICAL PERMIT
(Please print or type)

The undersigned hereby makes application for installation or replacement of electrical equipment as herein specified, agreeing to do all such work in strict accordance with the City of Napoleon's adopted Electrical Codes.

Owner's Name Charles Fiorcefield Address 618 Strong

Electrical Contractor Mike Hockenberry Telephone No. 782-3963

Address Holgate Ave. Defiance, Ohio

General Contractor Self Telephone No. 592-7192

Address Same

Location of Project 618 Strong Cost of Project \$200.00

Work Information:

Residential Commercial _____ Industrial _____
No. Units _____

New _____ Service Change _____ Rewiring _____ Additional Wiring

Brief Description of Work: from house to garage

Size of proposed service entrance _____ Number of new circuits 1

Type of proposed service entrance _____ Underground _____ Overhead _____

Require Temporary Electric _____ (Yes or No)

Total Floor Area - Commercial and Industrial only _____ sq. ft.

Additional Information: _____

*Ground fault circuit interrupter protection is required on all 120-volt single phase, 15 and 20 amp. Circuits which are part of a temporary electric service; and also on bathroom, outdoor, and garage receptacles in all dwelling units. Art. 220-8 N.E.C.

*Application for permit shall be accompanied by two complete sets of plans including: Electrical layout and riser diagram. (For commercial and industrial work only).

Date 4-4-83

Applicant's Signature Charles Fiorcefield

PERMIT NO. 6009
PERMIT FEE \$ 6.00

CITY OF NAPOLEON
BUILDING INSPECTION DEPARTMENT
APPLICATION FOR BUILDING PERMIT
(Please print or type)

The undersigned hereby makes application for construction, installation, or alteration work as herein specified, agreeing to do all such work in strict accordance with the City of Napoleon's adopted Building Codes.

Location of project 618 Strong St. Cost of project 4000.00
Owner's Name Charles A. Piercefield Address 618 Strong St
Contractor Self Telephone No. 592-7192
Address Same

Lot Information: (Not required for siding job)

Lot No. 230 Subdivision SHEFFIELDS 3RD ADD.
Zoning District B Lot Size 66 ft. X 123.8 ft. Area 8171 sq. ft.
Setbacks: Front 40 Right Side 5 Left Side 5 Rear 10

Work Information:

Residential Commercial _____ Industrial _____
New Construction Addition _____ Remodel _____

Accessory Building _____ Siding Aluminum
(Specific Type)

Brief Description of Work:----- New Garage - above ground
deck - siding

Size: Length 24 ft Width 24 ft No. of Stories 1
Area: 1st Floor _____ sq. ft. Basement _____ sq. ft.
2nd Floor _____ sq. ft. Accessory Bldg. 576 sq. ft.
3rd Floor _____ sq. ft. Other 256 sq. ft.

Additional Information: _____

APPLICATION FOR PERMIT SHALL BE ACCOMPANIED BY TWO COMPLETE SETS OF PLANS INCLUDING: ELEVATIONS, FLOOR PLANS, CROSS SECTIONS AND PLOT PLAN. IF ADDITION OR REMODELING, SHOW ALL EXISTING STRUCTURES AND THEIR SIZE AND LOCATION. ALL PLANS SHALL BE DRAWN TO SCALE.

Date 4-4-83 Applicant's Signature [Signature]

PERMIT NO. 609
PERMIT FEE \$ 15.00

S Strong ← 66 ft →

E

E

← 123.8 ft →

← 123.8 ft →

N Alley ← 66 ft →

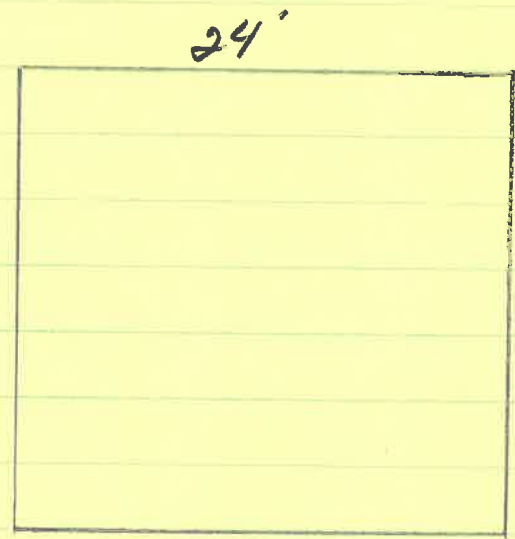
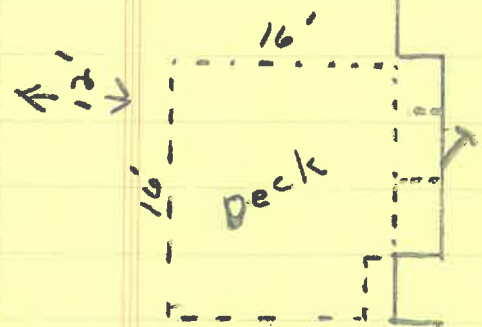

↑ 5' ↓

↑ 20' ↓

240 lb shingle

15 lb roof felt

$\frac{1}{2}$ plywood Sheathing

2x6 rafters 16" on center

or roof trusses 24" on center

depending on which package bought.

$\frac{1}{2}$ treated fiber Sheathing

$\frac{1}{2}$ plywood on corners

2x4 studs 16" on center

2x8 bottom plate $\frac{1}{2}$ x 8" anchor bolts 4' on center

double plate on top

roof pitch 12-4

double 4 Aluminum siding to match house

1- 16' x 7' garage door

1- service door

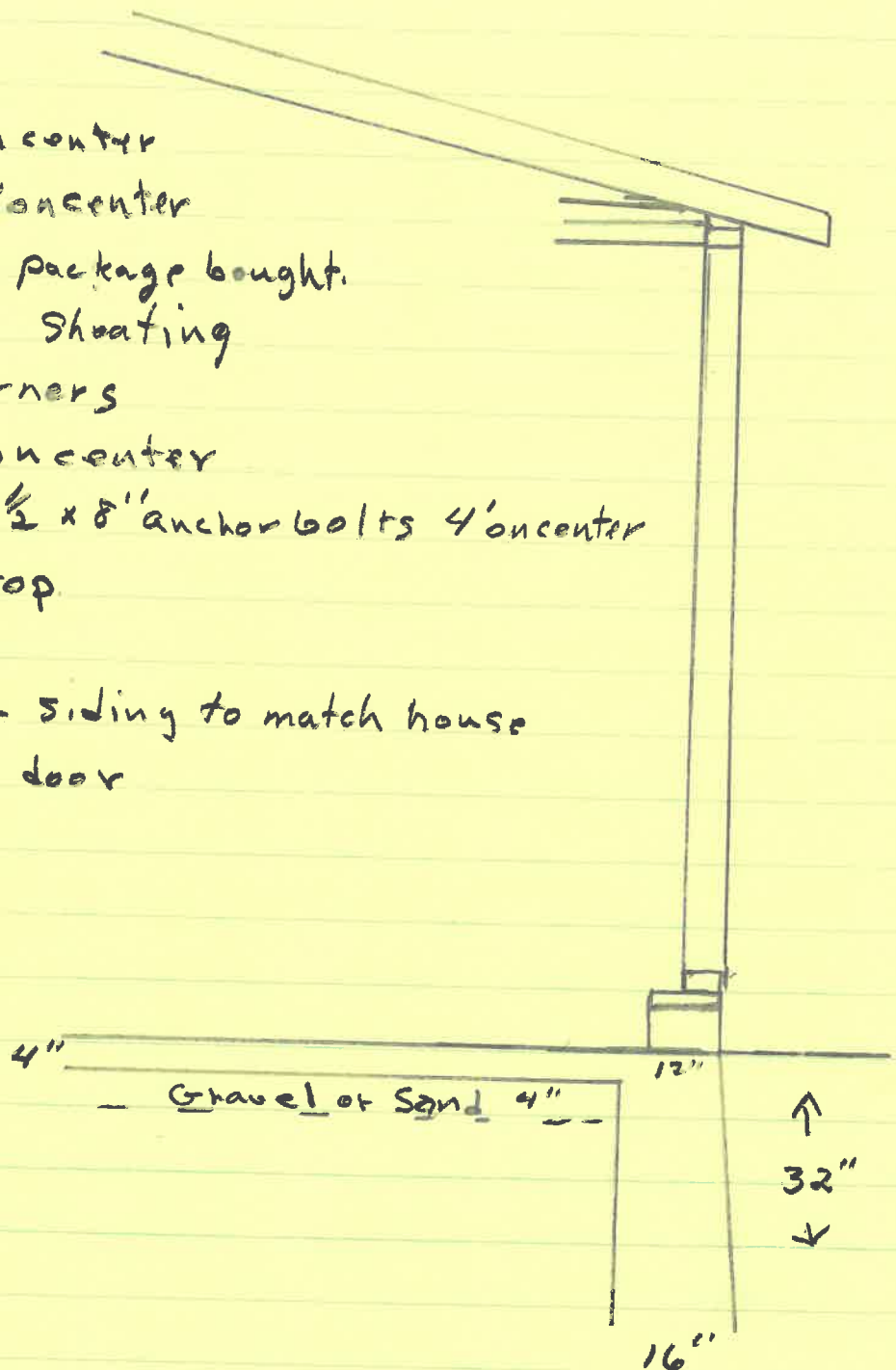

Electrical - 1 Light: 1 receptacle -

Ground fault circuit interrupter to be used.

PERMIT

CITY OF NAPOLEON, OHIO — DEPT. OF BUILDING & ZONING
255 W. Riverview Avenue, Napoleon, Ohio 43545 (419) 592-4010

Permit No. 609 Date May 6, 1983
Job Location 618 Strong St. Valuation \$ 1200.00
Owner Charles Piercefield Address 618 Strong St.
Contractor Charles Piercefield Name Telephone No. 592-7192
Address 618 Strong St., Napoleon, Ohio
Electric Contractor _____
Plumbing Contractor _____
Mechanical Contractor _____

This permit is issued for work described in the plans, specifications, and/or application submitted, as approved by the Building Commissioner of the City of Napoleon, Ohio. Work shall conform to all pertinent construction and land use Codes and Ordinances.

Work Information:

Residential Commercial _____ Industrial _____
New Construction Addition _____ Remodel _____
Brief Description of Work New garage-above ground deck-siding

ISSUED BY Richard G. Hayman DEPT. OF BUILDING & ZONING
Building Official

It is the owners or contractors responsibility to call the Building Department for the following (X) inspections:

- Footing excavation prior to placing concrete.
- Footing drains and foundation prior to backfill.
- Prepared sub-grade prior to placing concrete floor slab.
- Sanitary sewer
- Rough-in electrical, plumbing and service framing prior to installing wall board.
- Final electrical, plumbing and heating.
- Final building inspection, prior to occupancy.

PERMIT & FEES

Building Permit	\$ <u>15.00</u>
Electrical Permit	\$ <u>6.00</u>
Plumbing Permit	\$ _____
Mechanical Permit	\$ _____
Demolition Permit	\$ _____
Zoning Permit	\$ _____
Sign Permit	\$ _____
Water Tap	\$ _____
Sewer Tap	\$ _____
Temp. Elec.	\$ _____
Other	\$ _____

TOTAL FEES \$ 21.00

LESS FEES PAID \$ -0-

BALANCE DUE \$ 21.00

PAID
MAY 10 1983
CITY OF NAPOLEON

Permit is not valid until all fees are paid in full, and shall be void if work is not started within six months of date above.

INSPECTION RECORD

UNDERGROUND			ROUGH-IN &			FINAL		
Type	Date	By	Type	Date	By	Type	Date	By
PLUMBING	Sewer Connection		Drainage, W. & Vent			Drainage, W. & Vent		
	Building Sewer		Water Piping			Water Heater		
	Water Piping		Condensate Lines			Backflow Prevention		
			Indirect Waste					
ELECTRICAL	Floor Ducts Raceways		Rough Wiring			FINAL APPROVAL		
	Conduits & or Cable		Conduits/ Cable			Electric Mtr. Clearance		
	Grounding & or Bonding		Service Panel			Signs		
			Switchboard					
MECHANICAL			Subpanels					
			<input type="checkbox"/> Range <input type="checkbox"/> Dryer			FINAL APPROVAL		
	Refrigerant Piping		Refrigerant Piping			Duct Insulation		
	Ducts/ Plenums		Ducts/ Plenums			Chimney(s)		
			Ventilation <input type="checkbox"/> Supply <input type="checkbox"/> Exhst.			Furnace(s)		
			Wall Construction			FINAL APPROVAL		
BUILDING	Location, Set-backs, Esmt(s)		Wall Construction			Fireplace Chimney		
	Excavation		Crawl Space <input type="checkbox"/> Vent <input type="checkbox"/> Access			Attic <input type="checkbox"/> Vent <input type="checkbox"/> Access		
	Footings & Reinforcing		Floor System(s)			Special Insp. Reports Rec'd		
	Sub-soil Drain		Roof System			Smoke Detector		
	Foundation Walls		Fire Wall(s)			Demolition (sewer cap)		
	Floor Slab		Roof Cover Roof Drain			Building or Structure		
FINAL APPROVAL BLDG. DEPT			Certificate of Occupancy Issued			#		

[Handwritten Signature]
12/15/04